

2024



Annual Report

girl scouts 
of kentuckiana

At Girl Scouts of Kentuckiana, we expand opportunity.

2024 was a remarkable year of connection, generosity, and growth. Thanks to the unwavering support of our volunteers, donors, staff, and community champions, more girls discovered the joy of belonging, tried new things, and stepped into leadership.

For the third year in a row, our youth membership grew, ending the membership year with a 4.4% increase and expanding our impact across the 64 counties we serve in Western Kentucky and Southern Indiana.

Every Girl Scout enters a world of possibility.

A perfect example is *Festival of the Arts*, our council's largest single event. In November, more than 2,200 Girl Scouts and volunteers gathered to explore 65 unique programs across Louisville and Southern Indiana. Now in its 51st year, the festival continues to spark creativity, confidence, and community—thanks to the hundreds of hands that bring it to life.

But 2024 wasn't defined by a single day. Throughout the year, we celebrate personal success stories from members, troops, and programs across our region. Donors invested more than \$613,000 to help make these moments possible, creating real, lasting impact:

- 3,240 girls and 1,455 adults received \$175,987 in financial assistance for membership.
- 269 girls received \$37,820 in camp and outdoor leadership scholarships.
- An additional \$373,103 was pledged through our Funding the Future campaign, including a \$75,000 matching-gift investment for 2025.

Momentum continues.

Thanks to generous support our *Pool Replacement Capital Campaign* at Camp Shantituck raised an incredible \$871,466—securing a vibrant future for aquatic fun and skill-building at camp, beginning in summer 2025. We also welcomed new members into the Juliette Gordon Low Society, a group of visionary donors committed to a sustaining legacy for generations to come.

Sponsor-funded programs like *Operation Sister* and *Wonders of Camp Shantituck* deepened the Girl Scout experience for both youth and volunteers. Through outreach events like *Free Family Fun at the Field* at Louisville's Lynn Family Stadium, we connected with new families in our communities to welcome more girls into our movement.

Now more than ever, we believe in the power and potential of girls. Through every badge earned, campfire kindled, and friendship formed, Girl Scouts of Kentuckiana builds girls of courage, confidence, and character who make the world a better place.

Supporters like you are the keepers of that promise—today, and for the future.

Yours in Girl Scouting,

Sharon Handy	Maggie Elder
Board Chair	CEO



Vision & Strategies

The core of our work is our impact on girls. As we bring to life our vision, we are guided by a defined set of strategic priorities.

Our Vision: *Girl Scouts of Kentuckiana provides the Girl Scout Leadership Experience in relevant, fulfilling, and fun ways by optimizing volunteers, staff, properties, and technology. We are an organization where differences among people are present, welcomed, fully engaged, and appreciated. Working together, we grow our impact to create positive outcomes for, and with, Girl Scouts.*

To fulfill our vision, our work in 2024 was based on six board-approved key priorities. The strategies continue into the 2025 calendar year, under ongoing leadership and evaluation from the board of directors.

2024 Strategic Priorities

- Nurture and support the volunteer staff partnership.
- Recruit and support volunteers to ensure they can effectively lead Girl Scouts.
- Grow the sense of belonging for all Girl Scouts of Kentuckiana.
- Increase Girl Scout utilization of GSK camps and properties.
- Grow and diversify revenue that supports the goals of GSK.
- Develop, evaluate, and pursue communication strategies that improve results.

It works.

Research indicates that Girl Scouts fare better in key measures of life success, compared to their non-Girl Scout peers.

Girl Scout alums demonstrate improved outcomes in education, financial stability, career, health, and leadership/civic engagement.

Our Mission: Girl Scouting builds girls of courage, confidence, and character, who make the world a better place.

Our impact increases with each new member of Girl Scouts.

Girl Scouts of
Kentuckiana
is for
every girl.

Differences among
people are present,
welcomed, and
fully engaged.

“To put yourself in another’s place requires real imagination, but by doing so each Girl Scout will be able to love among others happily.”

— Juliette Gordon Low



What We Do: Delivering Impact

Leadership experiences are what makes Girl Scouting unique.

Girl Scouts is the greatest leadership program for girls in the world.

We help every girl discover who she can be and what she can do, wherever she chooses to put her energy. A girl's leadership potential blooms among other girls where she can be herself and try new things. Adventures are girl-led. She learns by doing, and the learning is cooperative, not competitive.

Her leadership is powered by our legion of caring adult volunteers who invest their time and resources every day—inspiring every Girl Scout's ability to improve the world.

Girl Scout Promise

On my honor, I will try:

To serve God* and my country,
To help people at all times,
And to live by the Girl Scout Law.

Girl Scout Law

I will do my best to be

honest and fair,
friendly and helpful,
considerate and caring,
courageous and strong, and
responsible for what I say and do,

and to

respect myself and others,
respect authority,
use resources wisely,
make the world a better place, and
be a sister to every Girl Scout.

*Members may substitute for the word God in accordance with their own spiritual beliefs.

2024 Camp Experiences

More than 2,300 Girl Scouts found adventure and new life skills in the great outdoors in 2024.

- 400 girls made lifelong memories during Overnight Camp.
- More than 100 girls attended Louisville PLC Day Camp.
- 220 Girl Scouts participated in Group Camping.
- Day Camps, led by treasured volunteers, welcomed more than 1,600 Girl Scouts, a 15% increase from 2023.

Bringing Girl Scouting to All Girls

- Assistance funds often cover the costs for access to membership and programs.
- In 2024, 3,200 girls and volunteers accessed cost-free memberships, totaling more than \$175,000.

38% of girls benefited from assistance, thanks to generous donors.

Girl Leadership Experiences 2024

- More than 5,600 Girl Scouts actively participated in council-sponsored Girl Scout events.
- We held 106 council wide adventures in 2024.
- Additionally, volunteers organized hundreds of local service unit or troop-level programs across our council.

Membership Growth in 2024

We continue to have a high retention rate that is among the top Girl Scout councils in the US. Families understand the value that comes with membership!

- 68% of Girl Scouts renewed membership.
- 8,000 girl and 4,900 adult members belonged at the close of 2024.

Gold Award Girl Scouts

Gold Award Girl Scouts are the dreamers and the doers who take “make the world a better place” to the next level.

The Girl Scout Gold Award is the highest honor a Girl Scout can achieve. The Gold Award is the mark of the truly remarkable—proof that not only can she make a difference, but that she already has. Seniors and Ambassadors who earn the Gold Award tackle issues that are important to them and drive lasting change in their communities and beyond.

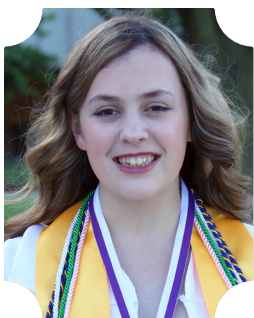

Macy Casner

Troop 1236 • Southern Indiana
Troop Leader: Missy Casner

Pet Memorial Garden

Macy planned and implemented the creation of a pet memorial garden to fulfill a need in her hometown of Seymour, Indiana. Her hope is that it provides solace and a peaceful place to heal and gain closure for those who have lost a pet. It includes statues, benches, perennial plants, shrubs, a bird bath, and engraved bricks. The Jackson County Humane Society has agreed to maintain the pet memorial garden so it can be enjoyed for many years to come.



Aurora Green

Troop 1494 • Heartland
Troop Leader: Sandra Briles

Coexisting with Kentucky Snakes

Aurora addressed misconceptions and fears regarding snakes indigenous to Kentucky by engaging over 100 people through presentations at schools, the library and to Girl Scout troops and Scouting units. She spoke about both venomous and non-venomous snakes, what they do in the environment, misconceptions and common myths, how to exist with snakes, first aid for snake bites, snake relocation services, and then introduced them to a Ball python so they could see and touch a snake up close. Aurora shared her presentation and posters so they could be used at Girl Scout and Scout camps.





Madeline Haller

Troop 1280 • Metro
Troop Leader: Katie Thomas

Nature Buddy Club

Madeline created the Nature Buddy Club to help children in her community gain environmental awareness and develop an appreciation for nature. Through a series of 11 meetings the club of children, aged 5–8, discussed environmental topics, explored the outdoors, and enjoyed hands-on activities. During the last meeting Madeline hosted a family nature walk so the kids could invite their siblings and parents to show them all the fun things they could find and identify.



Ella Rain Harris

Troop 92 • Bear Creek
Troop Leader: Gerry Harris

Middle School Board Game Club

Ella Rain created an afterschool Board Game Club open to middle school students from Murray Middle School, Calloway County Middle School, Eastwood Christian Academy, and homeschooled students held at the Calloway County Public Library. The club gives students a non-screen way to have fun and learn skills such as strategizing, counting, memory, taking turns, and sharing.

She also donated games to the library so they can continue to offer the club. Since implementation, the group has expanded to high schoolers and an adult board game club has also been formed.



Cameron Huggins

Troop 547 • Caveland
Troop Leader: Amber Huggins

Houchens Hammock Unit

Cameron built a 12-person hammock unit at Houchens Program Center which increased the sleeping capacity at the camp by 26%. It is also a preferred sleeping option for many older Girl Scouts. She also created a tutorial video on how to properly and safely hang a hammock to assist campers. She held an open house where she demonstrated how to properly hang a hammock and then had participants try it for themselves.





Evie Palazzo

Troop 787 • Metro
Troop Leader: Cassandra Calkin
All Things 2 Wheels

Evie created a patch packet (All Things 2-Wheels) to share information about women in powersports. She hopes to create an understanding of the shortage of women in the sport and to help Girl Scouts realize that they are not limited because of the stigma that it's a "man's sport." Evie also hosted a Women in 2-Wheels event at CC PowerSports in Clarksville, Indiana. Girl Scouts who attended the event met with representatives from CC PowerSports and Sportbike Track Time to learn about careers within the industry, safety equipment used, the different types of riding, how the sport is "going green", and historical women in the sport. Evie continues to promote and distribute her patch program and the Women in 2-Wheels event will be hosted annually.

with GoMinistries in the Dominican Republic where she had previously completed a mission trip.



Ella Stroud

Troop 141 • Southern Indiana
Troop Leader: Maleah Stroud
Costume Closet

Ella created an inventory catalog for the costumes and accessories at the Clarksville Little Theater, a nonprofit in Clarksville, IN. Ella took photos of accessories, clothing, etc. and then uploaded photos and data such as quantity, description, and sizing in Google Sheets. This inventory has assisted the theater as they now have accurate information about their costumes to help them as they stage future productions. It also created an additional revenue stream as they know what costumes they have available to rent to other local theater companies. Ella also made a tutorial to teach others how to add to the catalog, so Clarksville Little Theater can use the system for years to come.



Rachel Provost

Troop 365 • Metro
Troop Leader: Debbie Stephens
Lunch Club Kids Camp

Rachel planned and implemented a backyard summer worship camp called Lunch Club for elementary school children in her neighborhood. The kids enjoyed games, crafts, and lessons. Each day the kids would bring their lunch to enjoy it together in community. Rachel made her lesson plans available through a website and shared them

Saluting our Bronze and Silver Award Girl Scouts



Bronze Award Girl Scouts

When Girl Scout Juniors team up to make a difference in their community, they learn important leadership skills, discover new passions, and watch how seemingly small actions make a big difference. It all adds up to the Girl Scout Bronze Award—the highest honor a Junior can achieve.

Parker Acree
Belle Baker
Emma Basham
Emery Bibee
Aila Bogue
Ailey Bramer
Kaitlyn Brammer
Peyton Catrambone
Nora Davis
Amelia Ellis
Diana Fera
Isabel Fera
Zara Figg
Kallianna Gau
Ayla Grape

Abigail Hall
Morgan Hardy
Hailey Hauke
Rease Hawkins
Louella Hettich
Abby Hill
Raegen Hodge
Lyndsey Hoffman
Kylie Kidwell
Lily King
Natalie Lisanby
Claire Lewis
Meredith Lewis
Maggie Lyon
Lainey Lyons

Grace Maly
Adelyn Manion
Anna Martin
Madison Mason
Laynie Matney
Phoebe Miller
Carly Mullins
Giuliana Passafiume
Jane Reibert
Madelynn Richie
Everleigh Riggs
Avery Ripperdan
Charlotte Rodgers
Kendyl Subartowicz
Hannah Teplis

Layla Tipton
Emily Wascherle
Morgan Wilson
Bailey Wise
Svetlana Woodward
Sadie Worthington
Violet Yager
Adalyn Yates
Harper Yates



Silver Award Girl Scouts

When Girl Scout Cadettes focus on an issue they care about, learn the facts, and take action to make a difference, they gain the confidence and skills that will catapult them to lifelong success. It all adds up to the Girl Scout Silver Award—the highest honor a Cadette can achieve.

Rebecca Avis
Samantha Bell
Abby Binkley
Madalyn Brammer
Emma Bratton
Layla Broughton
Kori Burchel
Vivian Cook
Kensley Cormney
Nina Dietz
Holly Dinsmore
Madison Dragoo
Emilee Gast

Penelope Gibes
Kayleigh Grady
Audrie Hardin
Jaz Hardin
Gracie Harper
Britton Henning
Lucy Hinkle
Sofia Hughes
Katie Jackson
Abigail Johnson
Caroline Johnson
Mackenzie Kortz
Natalee Lange

Freya Lester
Annalise Morton
Elizabeth Oldaker
Callie Patton
Avery Pooler
Madeline Provost
Mia Pryor
Margo Puffer
Greta Raderer
Briley Roberson
Jackie Shoemaker
Dena Sims
Madyson Spires

Isabella Thomas
Annabelle Walter
Adele Wilson
Victoria Winburn
Samantha Wolf
Leah Workman
Zoe Workman

Congratulations to our Graduating Seniors

Florence Adepoju
Piper Ainsworth
Deanna Akin
Courtnei Alexander
Ana Anderson
Emma Banic
Ella Bartley
Annabella Basham
Margaret Beatty
Sofie Beusan
Breanna Bidwell
Mia Black
Gracelyn Boca
Jade Bohnert
Kayla Boscia
Jayden Boyd
Brooklyn Boyer
Leanne Britton
Madison Brown
Emma Bunny
Madeline Burton
Megan Cain
Hope Calhoun
Alyson Carpenter
Grace Charlton
Adeline Chastain
Maggie Childers
Scarlett Combs
Isabel Craycroft
Jordin Cummings
Trinity Cummings
Jennessa Desrosiers
Georgia Doolin
Lauren Duffy
Lindsey Dunn

Allison Eberle
Julia Echols
Isabella Edghill
Bridget Egan
Addilynn Elmore
Larissa Evans
Abby Faris
Brooklyn Franklin
Vivian Gemmill
Abby Gentner
Olivia George
Shelby Geraghty
Mackenzie Gleason
Miranda Grannan
Jordan Gray
Victoria Grazette
Aeryn Greenwell
Courtenay Griffin
Leah Groves
Jackie Hall
Madeline Haller
Katherine Hargrove
Alexis Harper
Ella Rain Harris
Hannah Harris
Raegan Harris
Alyssa Hauber
Emma Hazelwood
Lillian Head
Isabelle Herndon
Caylee Hill
Jaedyn Horan
Anna Horvath
Kayleigh Huff
Cameron Huggins
Michelle Hundley

Ella Jenkins
Emma Jenkins
Mia Jensen
Elle Jerger
Dakota Johnson
Jayla Johnson
Mary Johnson
Delilah Kaelin
Eva Kalmbach
Ava Kayl
Annie Keenan
Alara Keeton
Kate Kerley
Maddie Kingery
Aubrey Knoerr
Tessa Lawrence
Asia-Faith Lee
Chloe Liliker
Lorelai Lingo
Meya Little
Keira Logsdon
Paige Malone
Rayna Mandadi
Addyson McCallister
Ella McCarty
Kaylie McCoy
Jocelyn McGregor
Marissa McPheeters
Kathleyn Meier
Miquela Moneypenny
Anastasia Moulton
Tinsley Neagle
Leah Niemann
Clair Nusbaumer

Evelyn Palazzo
Jazzmyne Parent
Adelynn Pharris
Ansley Phillips
Erin Phillips
Sophie Popham
Sydney Powell
Madeline Quinlan
Gabriele Quinoñes
Celia Reigelman
Wren Riekhof
Clara Riley
Sofia Ritchie
Mia Roberts
Ruby Roberts
Gabriella Robertson
Luke Roney
Jena Royer
Gwyneth Schulte
Addison Shafer
Luella Sikorski
Estella Smith
Isabella Smith
Rachel Smith
Faith Solomon
Molly Spiers
Isabelle Spurling

Talia Squire
Danica Stridiron
Alaska Taylor
Fairyn Thomas
Arianna Turner
Evangeline Turner
Kaela Turner
Mia Valadez
Audrey Ward
Jillian Ward
Zyan Ward
Shelbee Webb
Ava Wheeler
Emelia Wheeler
Laney Wheeler
Grace White
Charlotte Williams
Allison Wilson
Morgan Wilson
Kourtney Wittstruck
Peyton Woods
Destiny Wooten
Emerson Wyatt
Lauren Young
Lauren Yowell
Emma Yung



Juliette Gordon Low Society

Named for our founder, the Juliette Gordon Low Society honors friends who have included Girl Scouts of Kentuckiana in their estate plans, by naming Girl Scouts of Kentuckiana in their wills, living trusts, IRAs, and other life-income gifts. We appreciate their lifetime commitment to Girl Scouting.

To learn more about making your own planned gift to Girl Scouts of Kentuckiana, please contact Tonya Schweitzer, Chief Development Officer, at tschweitzer@gskentuckiana.org.



Lisa and David Actor
Erik and Eva Andersen Girl
Scout Movement-Wide
Challenge Planned Gift
Dianne Belk and
Lawrence Calder Girl
Scout Movement-Wide
Challenge Planned Gift
Vivian Blade
Christina Boyle
Ria Chandler
Cecelia Cloos
Ann Coffey
Jessica Cohagen
Meg Crosier
Anna Easter
Ginny Edwards
Maggie Elder
Fran Fach
Beth Freibert
Suzy Gessner
Phyllis Gilman
Tara Halcomb
Mary Haylee Hancock
Sharon R. Handy
Judy Hunter
Lillette and Terry Krise
Terri Massey
Sharon Mathis-Satterly
Margaret Moorman
Kerry Morris
Nancy Northrop
Judi Petty
Susan Ragsdale
Colleen Reeve
Faline Hill Rodman
Cindy Rosch
Gail and Kurt Ruga
Mary Sue Ryan

Terri Sanders
Tonya Schweitzer
Joyce Seymour
Betsy Sheppard
Pamela Silverman
Dusty June Siravo and
Simon Bitz
Andrea Sukow
Cynthia Torp
Lora L. Tucker
Rosie Turner
Christine Vaughan
Amy Welch
Cynthia Weller
Sue Whiddon
Marty Woelfel
Anonymous

In Memoriam

Estate of Barbara Anne
Bruce
Estate of Ann B. Campbell
Alfred C. & Gladys M.
Carter Charitable Trust
Estate of Lewis D. and
Jean Cole
Estate of Bettie Coulter
Cox
Barbara Custer Memorial
Fund
Estate of Jane C. Duerr
Estate of Hallie Embury
Josephine Feldman
Estate of Marcella L Glanz
Estate of Dale Grimsley
T. Walter Hardy, Jr.
Charitable Trust
Estate of Jane M.
Heidtmann

Estate of Betty Holmes
Ervin G. Houchens
Charitable Trust
Walter Jacobs Charitable
Trust
Estate of Marie Louise
Mendelsohn Jenkins
Joe McCarroll Charitable
Trust
Estate of Alice Paige
Mewhinney
Estate of Dr. Marcella S.
Modisett
Estate of Cissy Musselman
Estate of Donald Muster
Estate of Kenneth C.
Owens
Estate of Frances T. Peters
Estate of Mary Gray Ralph
Estate of Linda L. Rodman
Estate of Louise J. Samuel
Estate of Natalie Scharre
Alton J. Schneider
Foundation
Estate of Katherine
Schwartz
Estate of Rosemary Redens
Schwartzel
Estate of Cynthia A. Shaw
Estate of Virginia C.
Steineker
Estate of Zella
Switzer
Estate of Martha
Jean Willard

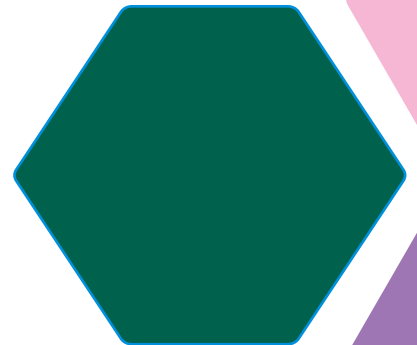

Promise 365

Girl Scouts of Kentuckiana invites you to join us in a campaign that ensures that we can provide Girl Scouting to all girls 365 days a year. For just \$1 a day (\$365 per year), anyone can be a partner in building girls of courage, confidence, and character, who make the world a better place.



Colleen+ and Mike Abate
 Lisa and David Actor^
 Kris Adams*
 Megan Murphy Aher
 Karlee Alexander*
 Sherry Anderson^
 Lisa Bache
 Carrie Barnett
 Theresa+ and Kevin Batliner
 Ann Baumgartle* and Randy Smith
 Christy A. Blandford
 Christina Boyle+
 Cynthia+ and Jason Brown
 Anita* and Michael Bullitt
 Dana Cantrell
 Carolyn and Greg Cardwell-Copenhefer*
 Christine and Jay Castle
 Doris Cella
 Cecelia Cloos
 Richard and Willa Crafton
 Meg Crosier
 Jamie G. Shockley Davis
 Meredith* and Josh De Renzo
 Ann Dever
 Beth Dlutowski
 Gary Dryden
 Michelle and Nick Eckhart
 Whit Elam* and Lucas Elliott
 Maggie* and Alex Elder
 Madonna Evans^
 Fran and Dennis Fach^
 Terri Franklin
 Lisa Freeman
 Beth L. Freibert
 Jan Galganski^
 Phyllis and Tom Gilman
 Mary Louise Gorman
 Karen Grigsby
 Audra and Doug Grogg
 Tara Halcomb*
 Mary and William Hamilton^
 Mary Haylee Hancock
 Sharon R. Handy+^
 Jeane Hanley and Patti Bell^
 Eleanor and Owen Hardy

Barbara Harned^
 Laura Hatfield+
 Carolyn J. Helm
 Kathi and Scott Horan
 Danyelle Huffman
 Judy Hunter and Lorena Palm^
 Aimee Johnson
 Penny and Jed Johnson
 Ronci Johnson*
 Christina Jones
 Kelly Ritter and Simon Keemer+
 Mary Kelly^
 Ruth Kelly
 Vickie Kemp
 Janis* and Matthew Kidd
 Lori Kimble+
 Bruce and Sherri Kramer
 Lillette and Terry Krise^
 Mark Kristy
 Nannette Krupa-Cremona
 Erika Krzton-Presson
 Lisa Lamb
 Sharon LaRue+
 Anne Littlebird*
 Samantha Lucas+
 Stacy Lutz
 Tony Malito
 Andrew Martin
 Mary Jo Martin^
 Terri Massey+
 Patricia Maxwell
 Erin McCallon*
 Claydean McCallon+
 Whitney McClain*
 Denise Ehrler McCoy^
 Rosalind and Larry McFall
 Debbie and Tommy Melton
 Bonnie Minor
 Brittany and Brian Montgomery
 Carrie* and Rick Mook
 Janessa and John Moran
 Kerry Morris
 Michelle Naiser
 Mike Nicholson
 Emily Nolan
 Nancy Northrop^

Dee Orendorf^
 Devalyn Palmer
 Jennifer Petry
 Ginny Pfohl
 Amy Pooler
 Charmaine+ and William Powell, Jr.
 Diane and Stephen Price
 Gayle Prichard and James Newland
 Ria Pruiett+
 Katherine Redmond^
 Colleen Reeve
 Betsy Reeves^
 Mellvita Reeves
 Dr. Judy Rhoads
 Kara Roberts
 Karleen and Malcom Robertson
 Alex Rohleder
 Patricia and Michael Rudd
 Gail and Kurt Ruga
 Amy Ryan
 Mary Sue Ryan^
 Terri and Dennis Sanders
 CharLecia* and Derek Saulsberry
 Melissa Sayers
 Jessica Schulte
 Tonya* and Rob Schweitzer
 Marcia and Edwin Segal
 Joyce Seymour and Nancy Batten^
 Nancy F. Shelton
 Pamela and David Silverman^
 Dusty June Siravo* and Simon Bitz
 Brooke* and Shawn Slone
 Jennifer Snyder
 Danielle Stallard+
 Judy and Ronald Steinhauer^
 Mary Noel Stenberg^
 Flora Stuart
 Andrea Sukow^
 Lisa Thompson+ and Thomas Johnson
 Nancy and Al Tomasetti

Berard Tomassetti+
 Emily Toy*
 Yvette Traversa*
 Kenyatta Truitt
 Velma and John Vaughan
 Darla Weaver
 Aimee Green Webb+
 Amy Welch^
 Lisa and Bill West
 Lauren* and Bobby Wheatley
 Mary Gwen Wheeler and David Jones, Jr.^
 Donna Whitfield
 Laura Whitlock
 Markeeta Wilkerson
 EB Willenbrink*
 Daryl+ and Audra Williams
 Linda Witt
 Marty Woelfel
 Jan and Brent Yonts
 Marsha C. York
 The Penick Zaborowski Family Charitable Fund
 Ann and Robert Zimlich
 Anonymous
 Anonymous

GIFT KEY

Council Staff *
 Board of Directors +
 Joyce Seymour Leadership Fund ^

Valued Donors

GIFT KEY

Council Staff *

Board of Directors +
Joyce Seymour Leadership
Fund ^

CEO Circle (\$10,000+)

Sharon R. Handy+ ^
Mark Kristy
Stacy Lutz
Terri Massey+
Mike Nicholson
Colleen Reeve
Mary Sue Ryan ^
Joyce Seymour and
Nancy Batten ^
Mary Gwen Wheeler and
David Jones, Jr. ^
Anonymous

Trefoil Society (\$5,000-\$9,999)

Colleen+ and Mike Abate
Maggie* and Alex Elder
Judy Hunter and Lorena
Palm ^
Bruce and Sherri
Kramer
Janessa and John Moran
Amy Welch ^

Leader's Circle (\$1,200-\$4,999)

Lisa and David Actor ^
Theresa+ and Kevin
Batliner
Christina Boyle+
Cynthia+ and Jason
Brown
Anita* and Michael
Bullitt
Carolyn and Greg
Cardwell-Copenhefer*
Meredith* and Josh De
Renzo
Gary Dryden+
Jan Galganski ^
Phyllis and Tom Gilman
Mary and William

Hamilton ^
Barbara Harned ^
Laura Hatfield+
Kathi and Scott Horan
Kelly Ritter and Simon
Keemer+
Lori Kimble+
Sharon LaRue+
Samantha Lucas+
Tony Malito
Michelle Naiser
Ginny Pfohl
Charmaine+ and William
Powell, Jr.
Ria Pruiett+
Katherine Redmond ^
Betsy Reeves ^
Dr. Judy Rhoads
Karleen and Malcolm
Robertson
Gail and Kurt Ruga
Tonya* and Rob
Schweitzer
Nancy F. Shelton
Danielle Stallard+
Flora Stuart
Berard Tomassetti+
Aimee Green Webb+
Lisa and Bill West
Daryl+ and Audra
Williams
Ann and Robert Zimlich
Anonymous

Promise Circle (\$365-\$1,199)

Kris Adams*
Megan Murphy Aher
Karlee Alexander*
Sherry Anderson ^
Lisa Bache
Carrie Barnett
Ann Baumgartle* and
Randy Smith
Christy A. Blandford
Dana Cantrell
Christine and Jay Castle
Doris Cella
Cecelia Cloos

Richard and Willa
Crafton
Meg Crosier
Jamie G. Shockley Davis
Ann Dever
Beth Dlutowski
Michelle and Nick
Eckhart
Whit Elam* and Lucas
Elliott
Madonna Evans ^
Fran and Dennis Fach ^
Terri Franklin
Lisa Freeman
Beth L. Freibert
Mary Louise Gorman
Karen Grigsby
Audra and Doug Grogg
Tara Halcomb*
Mary Hancock
Jeane Hanley and Patti
Bell ^
Eleanor and Owen
Hardy
Carolyn J. Helm
Danyelle Huffman
Aimee Johnson
Penny and Jed Johnson
Ronci Johnson*
Christina Jones
Mary Kelly ^
Ruth Kelly
Vickie Kemp
Janis* and Matthew
Kidd
Lillette and Terry Krise ^
Nannette Krupa-
Cremona
Erika Krzton-Presson
Lisa Lamb
Anne Littlebird*
Andrew Martin
Mary Jo Martin ^
Patricia Maxwell
Erin McCallon*
Claydean McCallon+
Whitney McClain*
Denise Ehrler McCoy ^
Rosalind and Larry
McFall
Debbie and Tommy
Melton
Bonnie Minor

Brittany and Brian
Montgomery
Carrie* and Rick Mook
Kerry Morris
Emily Nolan
Nancy Northrop ^
Dee Orendorf ^
Davalyn Palmer
Jennifer Petry
Amy Pooler
Diane and Stephen Price
Gayle Prichard and
James Newland
Mellvita Reeves
Kara Roberts
Alex Rohleder ^
Patricia and Michael
Rudd
Amy Ryan
Terri and Dennis
Sanders
CharLecia* and Derek
Saulsberry
Melissa Sayers
Jessica Schulte
Marcia and Edwin Segal
Pamela and David
Silverman ^
Dusty June Siravo* and
Simon Bitz
Brooke* and Shawn
Slone
Barbara Sexton Smith
Jennifer Snyder
Judy and Ronald
Steinhauer ^
Mary Noel Stenberg ^
Andrea Sukow ^
Lisa Thompson+ and
Thomas Johnson
Nancy and Al Tomasetti
Emily Toy*
Yvette Traversa*
Kenyatta Truitt
Velma and John
Vaughan
Darla Weaver
Lauren* and Bobby
Wheatley
Donna Whitfield
Laura Whitlock
Markeeta Wilkerson
EB Willenbrink*

Continued on next page

Linda Witt
 Jan and Brent Yonts
 Marsha C. York
 The Penick Zaborowski
 Family Charitable
 Fund
 Anonymous

Campfire Circle (\$50-\$364)

Ameera Abbas
 Katie and William
 Adamchik
 Alyse Adkins
 Marilyn and Dick
 Ardisson
 Jenni Aryee*
 Leslie Axel
 Jacqueline Back
 Debi* and John Ballard
 Katina Barbee
 Megan* and Drew
 Bennett
 E. George Betz
 Cara Bezuska
 Linda Bitz
 Vivian and Vance Blade
 Felicia Bland*
 Cassie Blausey
 Dean Bothwell
 Kristina Brammer
 Dr. Angela Bratton
 Beth A. Brokaw
 Debbie Brown*
 Meredith Bruner
 Jennifer Buehler
 Tricia Burke
 Sandy Calhoun
 William Cooper
 Fee Corum
 Regina and Ben Cox
 Lauren Creecy
 John Crum
 Rebecca Curtis
 Lee Daley
 Al and Carol
 Nicole Dickens
 Mary Jo Doebling
 Melissa and Sid Easley
 Ginny Edwards^
 Sylvia and William Elam
 Kimberley and Aaron

Evans
 Stephanie Falk
 Jamie and Kevin Farley
 Kathleen and Bret Feger
 Lu Ann Ferguson
 Sarah and Peter Fuller
 Erin Green
 Martha and Robert
 Harrison
 Lara Heidorn
 Brooke Herman
 Karly and JB Hickman
 Donna Hilbert
 Tia Kelley*
 Leslie Kenney
 Kerrie Lamfers
 Brian Leinenbach*
 Juan and Leonor Linares
 Jane Lockard
 Zane Lockhart Jr.
 Robin Lynch
 Janice and Reed Martin^
 Carolyn McCarty
 Connie McFarland
 Mary and Daniel
 McKenna
 Gretchen Metry
 Gail and Gary Michael
 William Miles
 Pamela J. Miller
 Margaret Moorman
 Glynn Morgen^
 Donna and Kevin
 Murphy
 Dana Nettleton
 Mary Pat Nimon
 Debra Oberhausen
 Tara L. O'Leary
 Cyndi Parker
 Linda Patterson
 Mary Ellen Pike
 Sebrina Ragains
 Setareki Raisuni
 Myra and Roy
 Reasonover
 Tracy Redmon
 Karen Chaucer Riedling
 Janet and Richard Rink
 Smith Rodes
 Barry and Linda Rodgers
 Faline Hill Rodman
 Cindy and John Rosch^
 Dotti Russell^

Ellen Sartin
 Carolyn Schneider^
 Kimberlee Sears
 Dorinda Sharp
 Anna and Robb Shrader
 Mary Sine^
 Christine Smith
 Tracy Snow
 Penny Southwick
 Karen Stine
 Carmen Strange
 Mary Sullivan
 Nicki and Felix
 Swiderski
 Marty Terhune
 Erin Thompson
 Mary A Tracy
 Girl Scout Troop 4798
 Shelly Valdez
 William Waldschmidt
 Marilyn Werst
 Ethel Wilkerson and Tim
 Reich
 Stacy Willett
 Lela Williams
 Linda Wood
 Tamala Woodburn
 Virginia L. Woodward
 Ketia and Ben
 Zuckschwerdt
 Anonymous
 Anonymous
 Anonymous

Up to \$49

Enas Alrafaty
 Kim and Mike Ash
 Danielle Baise
 Janet Bischof-Rosario
 Andrea Bloomfield
 Nancy Bradford
 Mike Brooks*
 Ann Bynum
 Karie Chance*
 James Collins
 Ann Colvin
 Allison Cuyjet
 Jackson Daniels*
 Kelly Dollinger
 Linda and Alan Engel
 Kadie Engstrom^
 Lynn Fitzgerald

Gwen Fitzner
 Erin Fryman
 Elizabeth Gallagher
 Lawren Green
 Mary Grissom
 Christian Hamilton
 Emily Hamilton
 Sarah and Mike Harlan
 Jennifer Helmers
 Amanda Henderson
 Judy Hess
 Mary Lynn Hurst Riley
 Randi Ingram
 Pamela Jones
 Laura Kenning
 Lauren Knipp
 Amber Krampe*
 Kristen Lisanby
 Jaimee Luckett
 Vicki Madden
 Brittney Maslowski
 Megan Nachazel
 Lexie Nosie
 Eileen O'Connor Keene
 Jackie O'Quinn
 Karen and George Paris
 Stephen Peake
 Barbara Poynter
 Pam Raidt
 Angela Rake
 Richard Roley
 Peggy Roth
 Jennifer Rubenstein
 Marilyn J. Shoots
 Julie Simms
 Andrea Skilinski
 Aleece Smith
 Kayla Smith
 Susan Swanson
 Courtney Vail
 Michael Vickers
 Margaret Wilkerson
 Tammy Williams
 Anonymous

Corporate Partners

\$25,000 and Above

Gheens Foundation
HDR Foundation
Walter Jacobs Charitable Trust
Lift a Life Novak Family Foundation, Inc.
Lilly Endowment Inc.
Metro United Way

\$10,000–\$24,999

Caesars Foundation of Floyd County
Irvin F. & Alice S. Etscorn Foundation
Ervin G. Houchens Charitable Trust
Kentucky Social Welfare Foundation
Old National Bank Foundation
Republic Bank & Trust Corporate Office
Stock Yards Bank & Trust

\$5,000–\$9,999

Hazel & Walter T. Bales Foundation
Community Foundation of South Central Kentucky
Cralle Foundation
Mildred V Horn Foundation
LG&E and KU Foundation, Inc.
Louisville Metro Council
Joe McCarroll Charitable Trust
Estate of Dr. Marcella S. Modisett
Publix Super Markets Charities
Veterans of Foreign Wars of the US
Lester E. Yeager Charitable Trust

Anonymous

\$1,000–\$4,999

Altec/Stylinger Foundation
Assured Partners
Big Four Promotions LLC
Bullitt County Memorial VFW Post #5710
Cardinal Moving
Alfred C. & Gladys M. Carter Charitable Trust
Central Kentucky Community Foundation
The V. V. Cooke Foundation
Dettman Law PSC
Dow Chemical
GEA, a Haier Company
Givaudan Sense Colour
Humana
Kentucky Foundation for Women

Kosair for Kids
Kroger Company
L & D Mail Masters
Louisville Tourism
Lucas Oil
Norton Healthcare
Oldham County Community Foundation
Rotary Club of Paducah
Snowy Owl Foundation
Solid Light
StepStone Family and Youth Services
Stoll Keenon Ogden
Walmart #8661
Walmart Radcliff
Marty Woelfel and Mary Sue Ryan Forever Green Fund
William and Marilyn Young Foundation
Zonta Club of Louisville

\$500–\$999

American Water Works–Kentucky/Tennessee

Section
Calvert City Area United Fund
Dean Dorton
Girl Scouts of Kentuckiana History and Archives Committee
Joe's Crab Shack
Kiwanis Club of Owensboro
Leitchfield VFW Post 12175
Lubrizol Foundation
Panera Bread
Power of Design Group
Rotary Club of Hopkinsville
Samtec, Inc.
Unistar Purchasing Solutions
UPS Foundation
Walmart #204
Walmart #4118
Walmart Supercenter #3363

\$250–\$499

Anjellie's Enchanted Creations
Beverly Anns Cookie Truck
Blick Art Materials
Bluegrass Dent Company
BobaBun
Barbara Custer Memorial Fund
Dolt, Thompson, Shepherd & Conway
HB Productions, LLC
HCA Healthcare
Heidelberg Materials
Kona Ice of Louisville
Prophecy Ink
Ramiro's Cantina Food Truck
Rancho Alegre Taco Truck
Rice Now
Salt River Mental Health Service Unit 601

Jennings County, IN
Smokin Wheels BBQ
Spinelli's Cafe
Spotz Gelato
Swope Family of Dealerships
The Ram and Poni
Thomason Holdings Inc. d/b/a Rent & Rave
Travelin Toms Coffee Troop 2129

\$100–\$249

Amiracle Ade Lemonade Company
Another Stop Photography
Arctic Delightz
Art of Balance 23S
Bae's Bakery
Bath Experts–Jacuzzi Bath Remodel
Bee's Honey Tea Crochet
Charlton Tax Service
Chunky Chicks Designs LLC
Cloud Candy
Community Foundation of Louisville
Costco Wholesale
The Crafty Kat
Davis Animal Clinic
The Enchanted Aries
Encore School of Music and Arts
F5 Enterprises
Fairy Special Creations
Festival King
Flexo Wash LLC
Ghost in Yellow
Gimme Some Suga Signature Cotton Candy
Godiva Goddess Art LLC
Gray and White Law
Handmade Heart
Harrison County Rural Electric Membership Coop
Heavenly Jewelry
HomeGirl502 (Kentucky Select Properties)

Continued on next page

Imperfectly Perfect
 The Joint Chiropractic–
 Okolona Office
 Kentucky Arts Academy
 Kitty Wren Creations
 Krall Kreations
 Louisville 3D
 Loyal Order of Moose
 Henderson Lodge #732
 Loyal Order of the
 Moose
 M14Hoops Louisville
 Mad City Windows and
 Baths
 Magpie
 Mary's Twisted Biscuits
 Mitzi Richardson
 Counseling
 Mom's Music
 Monaco Rose Online
 Fashion Boutique
 Order of the Silver
 Trefoil
 Progressive Materials
 Quality Pressure Wash
 Raven's Creations
 Reclaimmyway
 Renewal by Andersen /
 Heritage Installations
 Rescued by Comics
 The Savoy Company of
 Philadelphia
 SCOCOM, LLC
 Service Unit 657
 Service Unit 659
 Signarama Dixie
 T for Two Boutique
 Tattoo Envy Collective
 Troop 2032
 Uncharted Dexterities
 Art
 United Way of
 Bartholomew County
 Verizon
 West Sixth Brewing
 Westport Service Unit
 658
 Women of the Moose
 Chapter #2001

Up to \$99

Ain't It Strange
 Allstate Insurance
 Foundation
 Another Realm
 Creations
 B Abell Services
 Hannah Coppernoll–
 Artist
 Crayon Kelly
 J. Fau Creates
 Her Best Foot Forward
 Invictus Omnia
 Jefferson County Clerk's
 Office
 Kidd Kreations
 La Societe Des 40
 Hommes et 8 Chevaus
 Fourth District, Voiture
 Locale #1387
 Little Blackbird Artistry
 Luminary Comity
 Metro Arts Community
 Center
 Microsoft
 Moonlit Souls Tarot
 Nanz & Kraft Florists
 Scottsville Chapter No.
 60
 M.F. Tease Tints & Prints
 Timeless Notes and
 Treasures
 Town and Country
 Homemakers
 Troop 1968
 United Way of Northeast
 Florida
 US Bank
 Yum! Brands



Joyce Seymour Leadership Fund

The Joyce Seymour Leadership Fund serves a dedicated purpose: providing girls access to leadership opportunities through adventure in the great outdoors.

Thanks to generous contributions from donors like you, 269 Girl Scouts received nearly \$38,000 in outdoor leadership expenses paid through the Joyce Seymour Leadership Fund in 2024. Opportunities supported by the fund include our Overnight Camps, Louisville PLC Day Camps, Volunteer-Led Day Camps, and other troop or member outdoor experiences.

This endowment fund is named in honor of Joyce Seymour, who is a Camp Shantituck staff alumna, Camp Director 1966–68, former Chief Executive Officer of Girl Scouts of Kentuckiana, and prior GSK board member. The Joyce Seymour Leadership Fund was established by dedicated past Overnight Camp counselors who share the vision that outdoor opportunities should be available to all Girls Scouts—regardless of financial ability—for future generations to come.



Financial Information

Statement of Activities (Unrestricted) for the Year 2024

Revenue and Public Support

Product Sales	\$4,870,677
Investment Income	\$737,744
Contributions	\$651,837
Program Fees	\$324,403
Retail Sales and Other Revenue	\$340,446
Total Revenue and Public Support	\$6,925,107

Expenses

Program Services	\$5,714,516
Management and General	\$843,656
Fundraising	\$255,926
Total Expenses	\$6,814,098
Change in (Unrestricted) Net Assets	\$111,009
Capital Expenditures	\$313,937

Financial Highlights for the Year 2024

Assets

Cash	\$460,737
Receivables	\$6,710
Unconditional Promises to Give	\$102,965
Grants Receivable	\$143,694
Prepaid Expenses	\$75,891
Inventories	\$160,934
Investments	\$9,140,721
Beneficial Interests in Perpetual Trusts	\$2,624,873
Land, Building, and Equipment, Net	\$7,855,848
Right of Use Asset—Finance Leases, Net	\$ 37,064
Right of Use Asset—Operating Leases, Net	—
Total Assets	\$20,609,437

Liabilities

Line of Credit	\$0
Accounts Payable and Accrued Expenses	\$141,055
Accrued Vacation	\$222,843
Custodial Funds	\$39,948
Deferred Revenue	\$96,492
Security Deposits	\$14,523
Notes Payable	\$2,795,945
Lease Liabilities—Finance Leases	\$38,395
Lease Liabilities—Operating Leases	—
Total Liabilities	\$3,349,201

Net Assets

Without Donor Restrictions:

Undesignated	\$4,736,751
Board Designated	\$524,823
Land, Building and Equip. Net of Mortgage	\$5,059,903
Total Net Assets without Donor Restrictions	\$10,321,477

With Donor Restrictions:

Restricted by Purpose or Time	\$3,106,777
Restricted in Perpetuity	\$3,831,982
Total Net Assets with Donor Restrictions	\$6,938,759
Total Net Assets	\$17,260,236
Total Liabilities and Net Assets	\$20,609,437

Revenue and Public Support

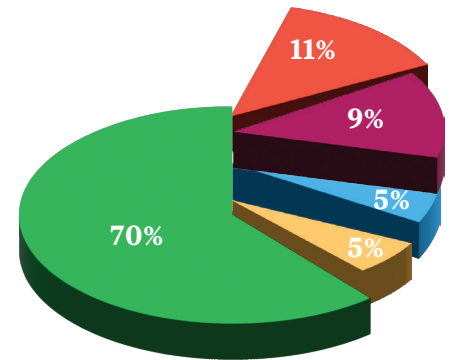

- Product Sales
- Contributions
- Investment Income
- Retail Sales and Other Revenue
- Program Fees

Expenses

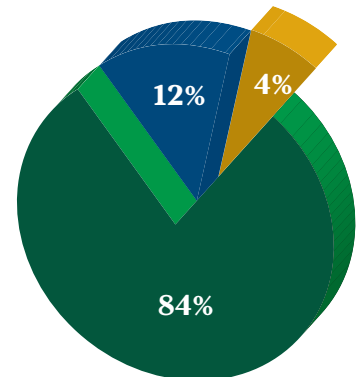

- Program Services
- Management and General
- Fundraising

Girl Scouts of Kentuckiana 2024 Board Members

Board Chair
Sharon Handy

First Vice-Chair
Terri Massey

Second Vice-Chair
Ria Chandler

Secretary
Simon Keemer

Treasurer
Theresa Batliner

Members at Large

Colleen Abate
Christina Boyle
Cynthia Miles
Brown
Laura Zanewicz
Hatfield
Lori Kimble
Sharon LaRue
Master Sergeant
Samantha Lucas
Claydean McCallon
Charmaine Powell
Ria Pruiett
Danielle Stallard
Wendi Tatum
Lisa Thompson

Berard Tomassetti
Kellie Watson
Dr. Aimee Green
Webb
Daryl Williams

Girl Board Members

Alexandria
Churchill
Aiden Hair
Justine Hester
Danyelle Huffman
Rayna Mandadi
Kacee Sanchez
Estella Smith

